

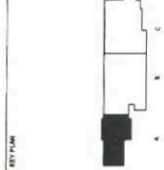

TERMINAL EXPANSION
 AP 3-06-0043-056-2021
MONTROSE REGIONAL AIRPORT - MTJ
 2100 AIRPORT RD.
 MONTROSE, CO 81401



| REV. | DESCRIPTION | DATE |
|------|-------------------|----------|
| 1 | ISSUE FOR PERMITS | 10/15/21 |
| 2 | REVISIONS | 10/15/21 |
| 3 | REVISIONS | 10/15/21 |
| 4 | REVISIONS | 10/15/21 |
| 5 | REVISIONS | 10/15/21 |
| 6 | REVISIONS | 10/15/21 |
| 7 | REVISIONS | 10/15/21 |
| 8 | REVISIONS | 10/15/21 |
| 9 | REVISIONS | 10/15/21 |
| 10 | REVISIONS | 10/15/21 |

DESIGNED BY: SH
 CHECKED BY: SH
 S/JD
 PROJECT NUMBER: WXXY4700

DATE: 10/15/21
 SHEET TITLE: FLOOR PLAN - CONCOURSE LEVEL - SECTOR A

GENERAL NOTES

1. EQUIPMENT AND DEVICES ARE SHOWN FOR INFORMATION ONLY. THE USER SHALL BE RESPONSIBLE FOR THE PROPER INSTALLATION AND MAINTENANCE OF SUCH DEVICES.
2. ALL ELECTRICAL WALL MOUNTINGS ARE TO FACE OF WALL.
3. ALL ELECTRICAL WALL MOUNTINGS ARE TO FACE OF WALL.
4. ALL ELECTRICAL WALL MOUNTINGS ARE TO FACE OF WALL.
5. ALL ELECTRICAL WALL MOUNTINGS ARE TO FACE OF WALL.
6. ALL ELECTRICAL WALL MOUNTINGS ARE TO FACE OF WALL.
7. ALL ELECTRICAL WALL MOUNTINGS ARE TO FACE OF WALL.
8. ALL ELECTRICAL WALL MOUNTINGS ARE TO FACE OF WALL.
9. ALL ELECTRICAL WALL MOUNTINGS ARE TO FACE OF WALL.
10. ALL ELECTRICAL WALL MOUNTINGS ARE TO FACE OF WALL.
11. ALL ELECTRICAL WALL MOUNTINGS ARE TO FACE OF WALL.
12. ALL ELECTRICAL WALL MOUNTINGS ARE TO FACE OF WALL.
13. ALL ELECTRICAL WALL MOUNTINGS ARE TO FACE OF WALL.
14. ALL ELECTRICAL WALL MOUNTINGS ARE TO FACE OF WALL.
15. ALL ELECTRICAL WALL MOUNTINGS ARE TO FACE OF WALL.
16. ALL ELECTRICAL WALL MOUNTINGS ARE TO FACE OF WALL.
17. ALL ELECTRICAL WALL MOUNTINGS ARE TO FACE OF WALL.
18. ALL ELECTRICAL WALL MOUNTINGS ARE TO FACE OF WALL.
19. ALL ELECTRICAL WALL MOUNTINGS ARE TO FACE OF WALL.
20. ALL ELECTRICAL WALL MOUNTINGS ARE TO FACE OF WALL.
21. ALL ELECTRICAL WALL MOUNTINGS ARE TO FACE OF WALL.
22. ALL ELECTRICAL WALL MOUNTINGS ARE TO FACE OF WALL.
23. ALL ELECTRICAL WALL MOUNTINGS ARE TO FACE OF WALL.
24. ALL ELECTRICAL WALL MOUNTINGS ARE TO FACE OF WALL.
25. ALL ELECTRICAL WALL MOUNTINGS ARE TO FACE OF WALL.

KEYNOTES

1. THE ASSUMED EXISTING CONDITIONS NOT INDICATED BY THESE NOTES ARE TO REMAIN UNLESS OTHERWISE NOTED.
2. ALL WORK SHALL BE IN ACCORDANCE WITH THE MONTROSE REGIONAL AIRPORT DESIGN SPECIFICATIONS.
3. ALL WORK SHALL BE IN ACCORDANCE WITH THE MONTROSE REGIONAL AIRPORT DESIGN SPECIFICATIONS.
4. ALL WORK SHALL BE IN ACCORDANCE WITH THE MONTROSE REGIONAL AIRPORT DESIGN SPECIFICATIONS.
5. ALL WORK SHALL BE IN ACCORDANCE WITH THE MONTROSE REGIONAL AIRPORT DESIGN SPECIFICATIONS.
6. ALL WORK SHALL BE IN ACCORDANCE WITH THE MONTROSE REGIONAL AIRPORT DESIGN SPECIFICATIONS.
7. ALL WORK SHALL BE IN ACCORDANCE WITH THE MONTROSE REGIONAL AIRPORT DESIGN SPECIFICATIONS.
8. ALL WORK SHALL BE IN ACCORDANCE WITH THE MONTROSE REGIONAL AIRPORT DESIGN SPECIFICATIONS.
9. ALL WORK SHALL BE IN ACCORDANCE WITH THE MONTROSE REGIONAL AIRPORT DESIGN SPECIFICATIONS.
10. ALL WORK SHALL BE IN ACCORDANCE WITH THE MONTROSE REGIONAL AIRPORT DESIGN SPECIFICATIONS.
11. ALL WORK SHALL BE IN ACCORDANCE WITH THE MONTROSE REGIONAL AIRPORT DESIGN SPECIFICATIONS.
12. ALL WORK SHALL BE IN ACCORDANCE WITH THE MONTROSE REGIONAL AIRPORT DESIGN SPECIFICATIONS.
13. ALL WORK SHALL BE IN ACCORDANCE WITH THE MONTROSE REGIONAL AIRPORT DESIGN SPECIFICATIONS.
14. ALL WORK SHALL BE IN ACCORDANCE WITH THE MONTROSE REGIONAL AIRPORT DESIGN SPECIFICATIONS.
15. ALL WORK SHALL BE IN ACCORDANCE WITH THE MONTROSE REGIONAL AIRPORT DESIGN SPECIFICATIONS.
16. ALL WORK SHALL BE IN ACCORDANCE WITH THE MONTROSE REGIONAL AIRPORT DESIGN SPECIFICATIONS.
17. ALL WORK SHALL BE IN ACCORDANCE WITH THE MONTROSE REGIONAL AIRPORT DESIGN SPECIFICATIONS.
18. ALL WORK SHALL BE IN ACCORDANCE WITH THE MONTROSE REGIONAL AIRPORT DESIGN SPECIFICATIONS.
19. ALL WORK SHALL BE IN ACCORDANCE WITH THE MONTROSE REGIONAL AIRPORT DESIGN SPECIFICATIONS.
20. ALL WORK SHALL BE IN ACCORDANCE WITH THE MONTROSE REGIONAL AIRPORT DESIGN SPECIFICATIONS.
21. ALL WORK SHALL BE IN ACCORDANCE WITH THE MONTROSE REGIONAL AIRPORT DESIGN SPECIFICATIONS.
22. ALL WORK SHALL BE IN ACCORDANCE WITH THE MONTROSE REGIONAL AIRPORT DESIGN SPECIFICATIONS.
23. ALL WORK SHALL BE IN ACCORDANCE WITH THE MONTROSE REGIONAL AIRPORT DESIGN SPECIFICATIONS.
24. ALL WORK SHALL BE IN ACCORDANCE WITH THE MONTROSE REGIONAL AIRPORT DESIGN SPECIFICATIONS.
25. ALL WORK SHALL BE IN ACCORDANCE WITH THE MONTROSE REGIONAL AIRPORT DESIGN SPECIFICATIONS.

LEGENDS

- 1. NOT IN ARCHITECTURAL SCOPE (EXCEPT AS SHOWN OTHERWISE)
- 2. NOT IN ARCHITECTURAL SCOPE (EXCEPT AS SHOWN OTHERWISE)
- 3. NOT IN ARCHITECTURAL SCOPE (EXCEPT AS SHOWN OTHERWISE)
- 4. NOT IN ARCHITECTURAL SCOPE (EXCEPT AS SHOWN OTHERWISE)
- 5. NOT IN ARCHITECTURAL SCOPE (EXCEPT AS SHOWN OTHERWISE)
- 6. NOT IN ARCHITECTURAL SCOPE (EXCEPT AS SHOWN OTHERWISE)
- 7. NOT IN ARCHITECTURAL SCOPE (EXCEPT AS SHOWN OTHERWISE)
- 8. NOT IN ARCHITECTURAL SCOPE (EXCEPT AS SHOWN OTHERWISE)
- 9. NOT IN ARCHITECTURAL SCOPE (EXCEPT AS SHOWN OTHERWISE)
- 10. NOT IN ARCHITECTURAL SCOPE (EXCEPT AS SHOWN OTHERWISE)
- 11. NOT IN ARCHITECTURAL SCOPE (EXCEPT AS SHOWN OTHERWISE)
- 12. NOT IN ARCHITECTURAL SCOPE (EXCEPT AS SHOWN OTHERWISE)
- 13. NOT IN ARCHITECTURAL SCOPE (EXCEPT AS SHOWN OTHERWISE)
- 14. NOT IN ARCHITECTURAL SCOPE (EXCEPT AS SHOWN OTHERWISE)
- 15. NOT IN ARCHITECTURAL SCOPE (EXCEPT AS SHOWN OTHERWISE)
- 16. NOT IN ARCHITECTURAL SCOPE (EXCEPT AS SHOWN OTHERWISE)
- 17. NOT IN ARCHITECTURAL SCOPE (EXCEPT AS SHOWN OTHERWISE)
- 18. NOT IN ARCHITECTURAL SCOPE (EXCEPT AS SHOWN OTHERWISE)
- 19. NOT IN ARCHITECTURAL SCOPE (EXCEPT AS SHOWN OTHERWISE)
- 20. NOT IN ARCHITECTURAL SCOPE (EXCEPT AS SHOWN OTHERWISE)
- 21. NOT IN ARCHITECTURAL SCOPE (EXCEPT AS SHOWN OTHERWISE)
- 22. NOT IN ARCHITECTURAL SCOPE (EXCEPT AS SHOWN OTHERWISE)
- 23. NOT IN ARCHITECTURAL SCOPE (EXCEPT AS SHOWN OTHERWISE)
- 24. NOT IN ARCHITECTURAL SCOPE (EXCEPT AS SHOWN OTHERWISE)
- 25. NOT IN ARCHITECTURAL SCOPE (EXCEPT AS SHOWN OTHERWISE)

CORNER GUARD

REFERENCE SPECIFICATION SECTION 12000

1. CORNER GUARD SHALL BE FULL HEIGHT REFERENCE

2. CORNER GUARD SHALL BE FULL HEIGHT REFERENCE

3. CORNER GUARD SHALL BE FULL HEIGHT REFERENCE

4. CORNER GUARD SHALL BE FULL HEIGHT REFERENCE

5. CORNER GUARD SHALL BE FULL HEIGHT REFERENCE

6. CORNER GUARD SHALL BE FULL HEIGHT REFERENCE

7. CORNER GUARD SHALL BE FULL HEIGHT REFERENCE

8. CORNER GUARD SHALL BE FULL HEIGHT REFERENCE

9. CORNER GUARD SHALL BE FULL HEIGHT REFERENCE

10. CORNER GUARD SHALL BE FULL HEIGHT REFERENCE

11. CORNER GUARD SHALL BE FULL HEIGHT REFERENCE

12. CORNER GUARD SHALL BE FULL HEIGHT REFERENCE

13. CORNER GUARD SHALL BE FULL HEIGHT REFERENCE

14. CORNER GUARD SHALL BE FULL HEIGHT REFERENCE

15. CORNER GUARD SHALL BE FULL HEIGHT REFERENCE

16. CORNER GUARD SHALL BE FULL HEIGHT REFERENCE

17. CORNER GUARD SHALL BE FULL HEIGHT REFERENCE

18. CORNER GUARD SHALL BE FULL HEIGHT REFERENCE

19. CORNER GUARD SHALL BE FULL HEIGHT REFERENCE

20. CORNER GUARD SHALL BE FULL HEIGHT REFERENCE

21. CORNER GUARD SHALL BE FULL HEIGHT REFERENCE

22. CORNER GUARD SHALL BE FULL HEIGHT REFERENCE

23. CORNER GUARD SHALL BE FULL HEIGHT REFERENCE

24. CORNER GUARD SHALL BE FULL HEIGHT REFERENCE

25. CORNER GUARD SHALL BE FULL HEIGHT REFERENCE



(A1) FLOOR PLAN - CONCOURSE LEVEL - SECTOR A

