

PLOTTED BY MWHITE, FILE PATH & NAME = \\NDMISH\PROJECTS\ACTIVE PROJECTS\2019\19162\AUT TERMINAL EXPANSION\C3D\19162V\_BASED.DWG, PLOT DATE = 3/31/2020 4:50 PM

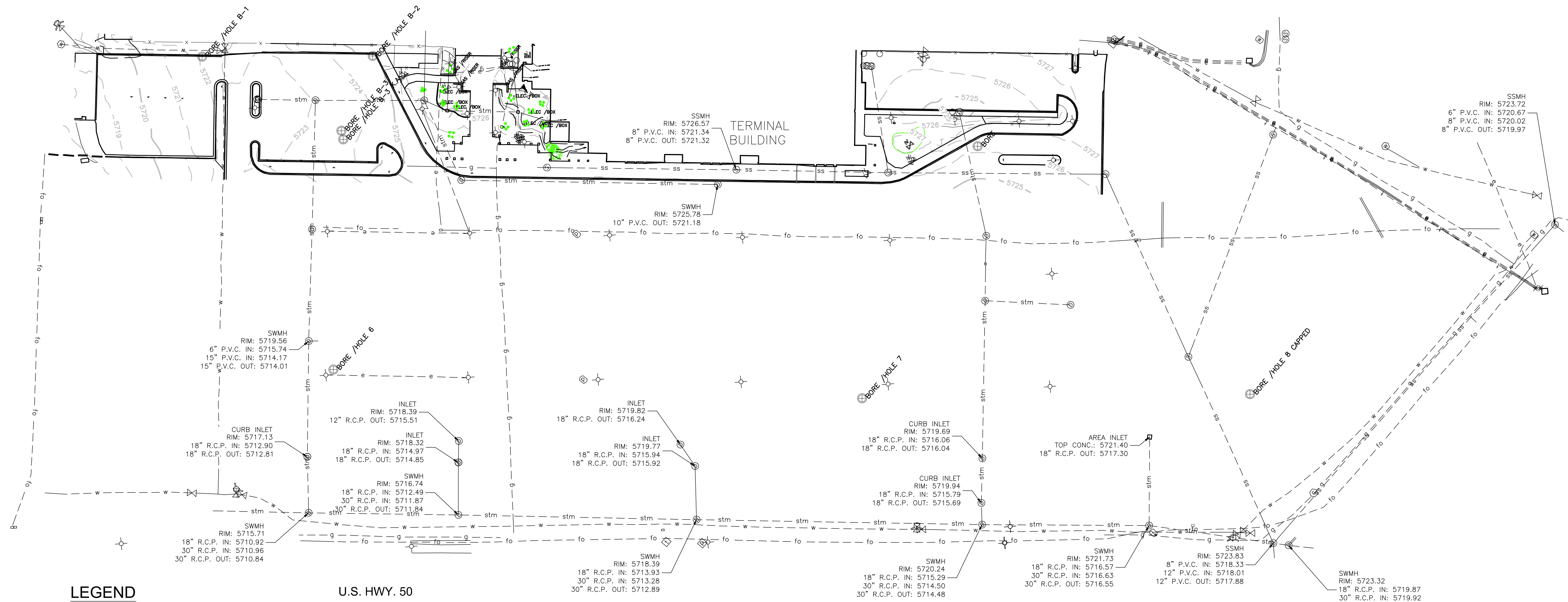

**LEGEND**

- ===== EXISTING BUILDING FOOTPRINT
- ===== EXISTING CURB & GUTTER
- EXISTING LANDSCAPE COBBLE
- e ----- EXISTING POWER LINE
- ohe ----- EXISTING OVERHEAD POWER LINE
- ctv ----- EXISTING CABLE TV LINE
- g ----- EXISTING GAS LINE
- t ----- EXISTING TELEPHONE LINE
- fo ----- EXISTING FIBER OPTIC LINE
- w ----- EXISTING WATER LINE
- ss ----- EXISTING SEWER LINE
- stm ----- EXISTING STORM SEWER LINE
- =====  
=====  
===== EXISTING CULVERT
- EXISTING POWER PEDESTAL
- EXISTING TELEPHONE PEDESTAL
- EXISTING FIBER OPTIC PEDESTAL
- EXISTING CABLE TV PEDESTAL
- ⊙ EXISTING POWER METER
- ⊙ EXISTING GAS METER
- ⊙ EXISTING WATER METER
- ⊙ EXISTING TELEPHONE VAULT
- ⊙ EXISTING WATER VAULT
- ⊙ EXISTING POWER VAULT
- ⊙ EXISTING WATER VALVE
- ⊙ EXISTING FIRE HYDRANT
- ⊙ EXISTING SANITARY SEWER MANHOLE
- ⊙ EXISTING STORM SEWER MANHOLE
- ⊙ EXISTING UTILITY POLE
- ⊙ EXISTING LIGHT POLE
- 5800- EXISTING INDEX CONTOUR
- 5796- EXISTING INTERMEDIATE CONTOUR
- EXISTING DRAINAGE FLOWLINE

U.S. HWY. 50

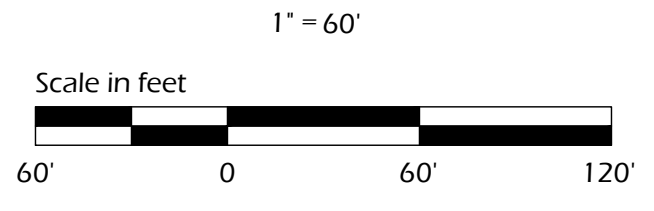
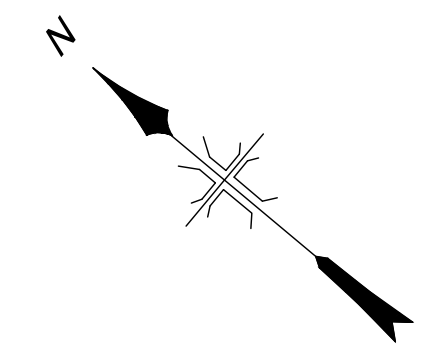

NO	DATE	REVISIONS	BY

**DMC**  
**DEL-MONT CONSULTANTS, INC.**  
 ENGINEERING & SURVEYING  
 122 Colorado Ave., Westborough, MA 01581  
 (508) 853-2222 FAX (508) 248-2522 FAX  
 www.dmc-engineers.com www.dmc-surveyors.com

DESIGNED BY:	SCALE:	CHECKED BY:	DATE ISSUED:
DRAWN BY:	N/A	AS-NOTED	FAB
	MGW		2020-03-25

EXISTING CONDITIONS SURVEY

EXISTING CONDITIONS SURVEY  
 SITE OVERVIEW

DMC JOB NO.: 19162

SHEET NO.: 1

OF SHEETS

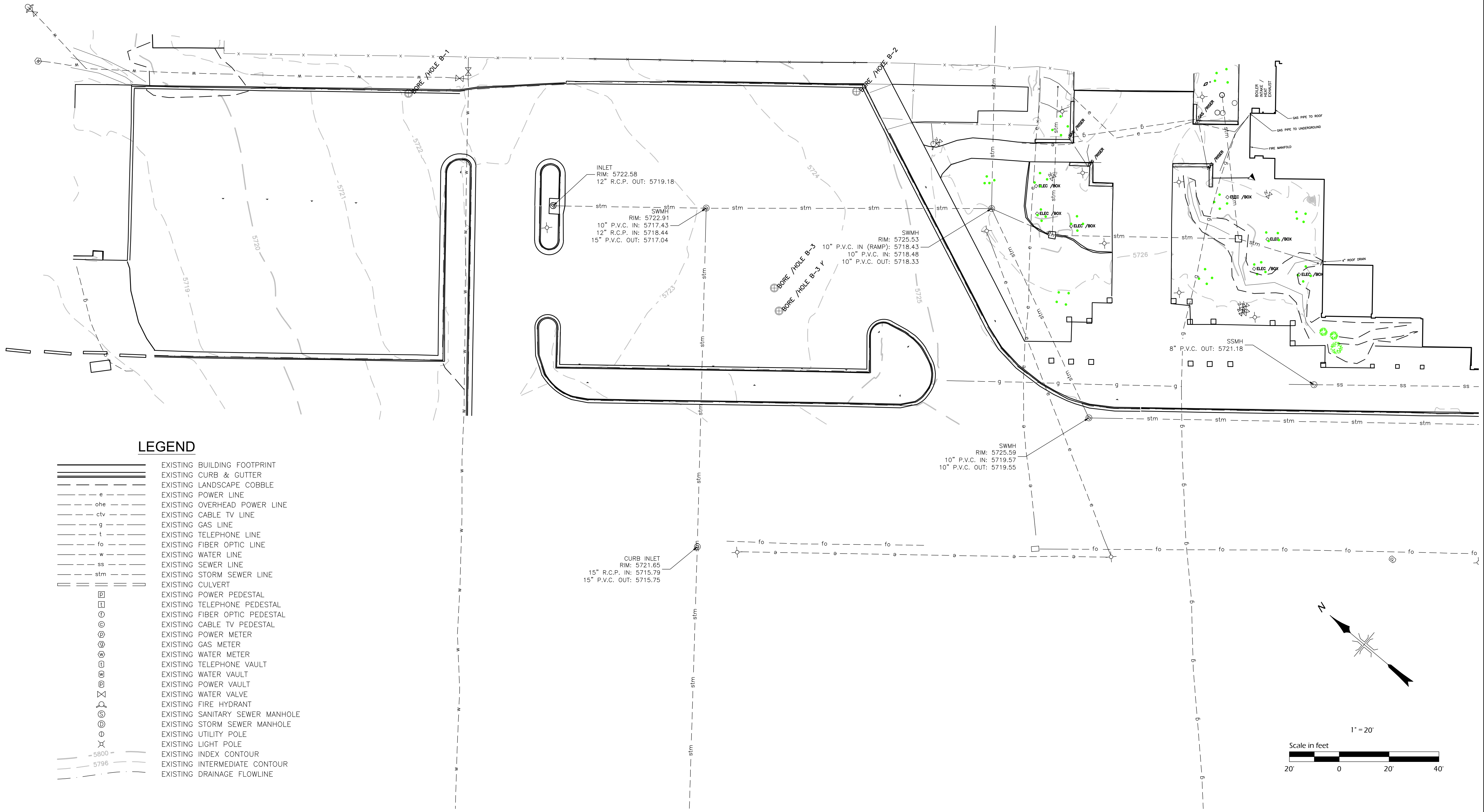

NO	DATE	REVISIONS	BY

**DMC**  
DEL-MONT CONSULTANTS, INC.  
ENGINEERING SURVEYING  
1232 Colorado Ave. West  
Westborough, MA 01581  
(508) 249-2522 FAX  
www.delmont.com

DESIGNED BY:	MGW
CHECKED BY:	N/A
DRAWN BY:	FAB
DATE ISSUED:	2020-03-25
PROJECT NAME:	
PROJECT NO.:	

EXISTING CONDITIONS SURVEY

EXISTING CONDITIONS SURVEY  
NORTHERN AREA DETAIL

DMC JOB NO: 19162

SHEET NO: 2

SHEETS

PLOTTED BY MWWHITE, FILE PATH & NAME = \NMS\HMPROJECTS\ACTIVE PROJECTS\2019\19162\AUT TERMINAL EXPANSION\C3D\19162V\_BASED.DWG, PLOT DATE = 3/31/2020 4:50 PM

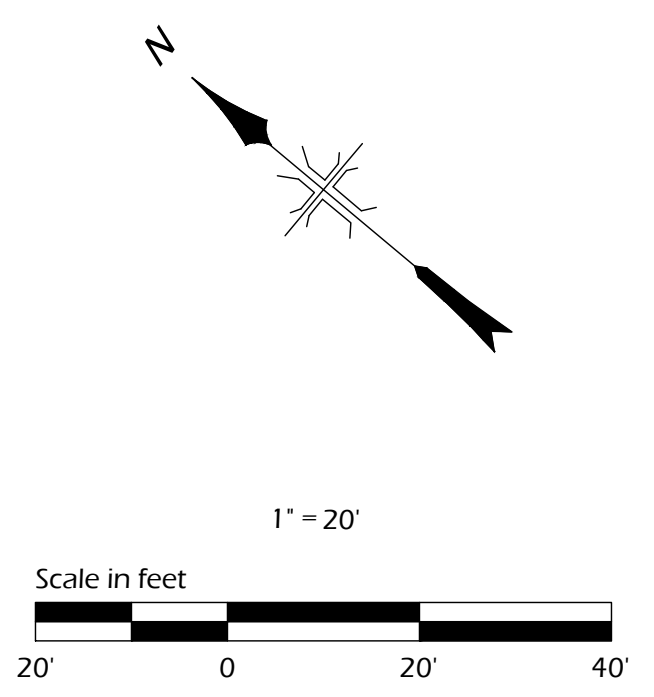
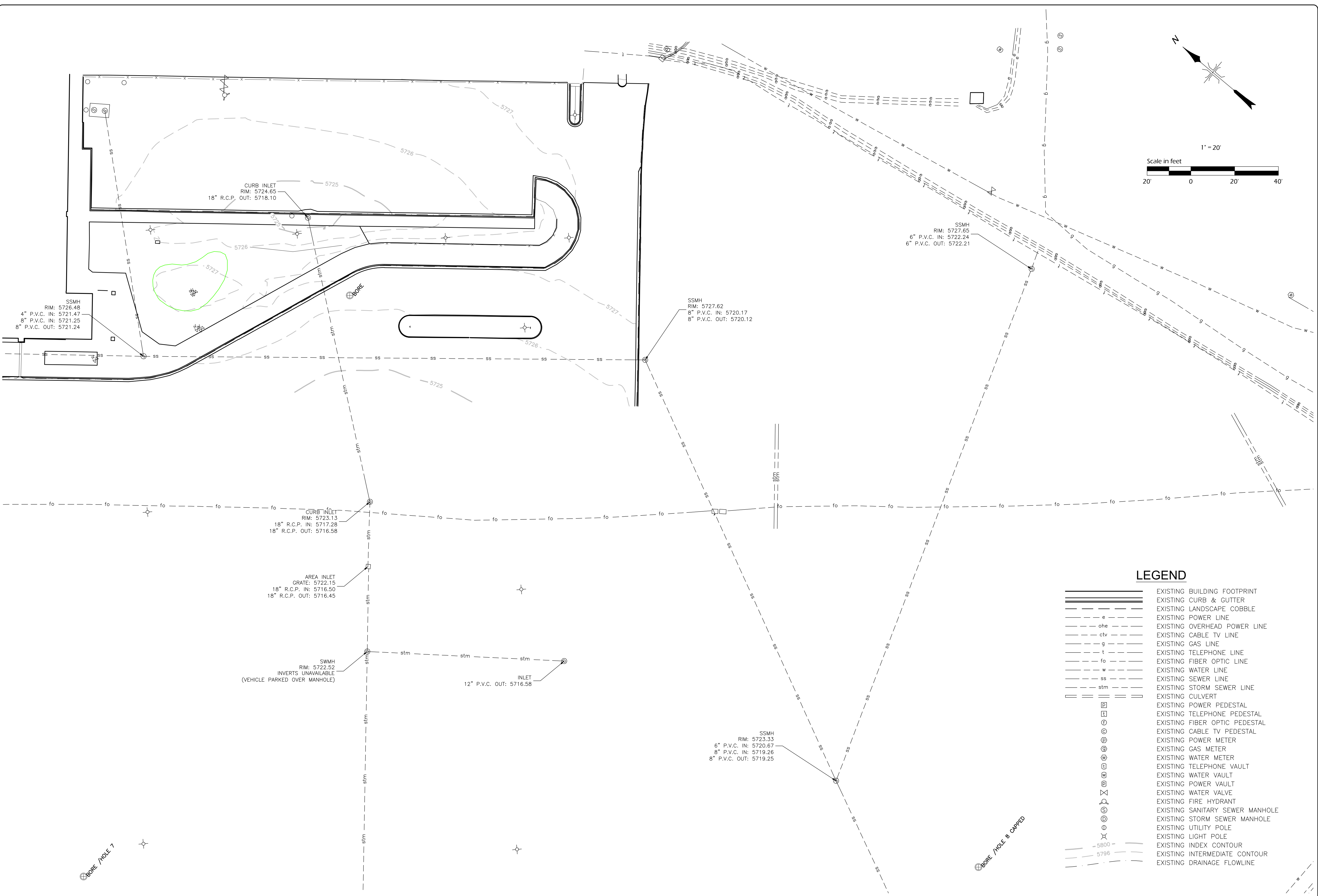

**LEGEND**

	EXISTING BUILDING FOOTPRINT
	EXISTING CURB & CUTTER
	EXISTING LANDSCAPE COBBLE
	EXISTING POWER LINE
	EXISTING OVERHEAD POWER LINE
	EXISTING CABLE TV LINE
	EXISTING GAS LINE
	EXISTING TELEPHONE LINE
	EXISTING FIBER OPTIC LINE
	EXISTING WATER LINE
	EXISTING SEWER LINE
	EXISTING STORM SEWER LINE
	EXISTING CULVERT
	EXISTING POWER PEDESTAL
	EXISTING TELEPHONE PEDESTAL
	EXISTING FIBER OPTIC PEDESTAL
	EXISTING CABLE TV PEDESTAL
	EXISTING POWER METER
	EXISTING GAS METER
	EXISTING WATER METER
	EXISTING TELEPHONE VAULT
	EXISTING WATER VAULT
	EXISTING POWER VAULT
	EXISTING WATER VALVE
	EXISTING FIRE HYDRANT
	EXISTING SANITARY SEWER MANHOLE
	EXISTING STORM SEWER MANHOLE
	EXISTING UTILITY POLE
	EXISTING LIGHT POLE
	EXISTING INDEX CONTOUR
	EXISTING INTERMEDIATE CONTOUR
	EXISTING DRAINAGE FLOWLINE

NO	DATE	REVISIONS	BY

**DMC** DEL-MONT CONSULTANTS, INC.  
ENGINEERING & SURVEYING  
125 Colorado Ave., Aurora, CO 80012  
TEL: (303) 240-2542 FAX: (303) 240-2543  
WWW.DMCCONSULTANTS.COM

DESIGNED BY: N/A	CHECKED BY: FAB
DRAWN BY: MGW	DATE ISSUED: 2020-03-25
SCALE: N/A	INSTRUMENT: HYDROGRAPHIC
FILE NAME: MGW	

**EXISTING CONDITIONS SURVEY**

**EXISTING CONDITIONS SURVEY  
SOUTHERN AREA DETAIL**