

Resolution Number 42-2015

**Resolution Of
The Montrose County Board of County Commissioners**

Concerning: changing the name of "Ute Street" to "Ironwood Lane South"

Whereas, Ute Street is located in the Redvale community as shown on the "Map of the Town Redvale Formerly Platted as Town of Redlands" in the Original Plat Book at pages 68 and 69, being signed and notarized on various dates from July 20, 1912 to September 10, 1912, and having an apparent recording date of September 20, 1912.

Whereas, Resolution 103-2009 (reception No. 808551) states that "...the naming of county roads...shall be approved by the Board of County Commissioners"; and

Whereas, Resolution 26-2012 (reception No. 834200) retained portions of Ute Street as a County Road Right-of-Way.

Whereas, this resolution applies only to that segment of Ute Street lying west of 3575 Road as shown on Exhibit A.

Whereas, changing the road name to comply with "Montrose County Standard and Policy for Road Naming and Addressing in Unincorporated Areas" is necessary to aid in addressing and emergency services; and

Whereas, changing the road name before any addresses are assigned is in the best interest of affected property owners; and

Whereas, the name Ironwood Lane South conforms to the current "Montrose County Standard and Policy for Road Naming and Addressing in Unincorporated Areas"; and

Whereas, the subject road ROW is not currently on the County's inventory of maintained roads and shall remain that way except by a separate formal action of the Board of County Commissioners.

Now, Therefore, Be It Resolved, that the Montrose County Board of County Commissioners does hereby change the name of "Ute Street" lying west of 3575 Road to "**Ironwood Lane South**".

**Approved and Adopted by majority vote of the Montrose County Board of County Commissioners
this 21st day of December, 2015.**

BOARD OF COUNTY COMMISSIONERS

David S. White, Chairman

ATTEST

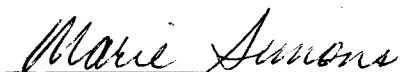
Clerk/Deputy Clerk of the Board

Date: 12/21/2015



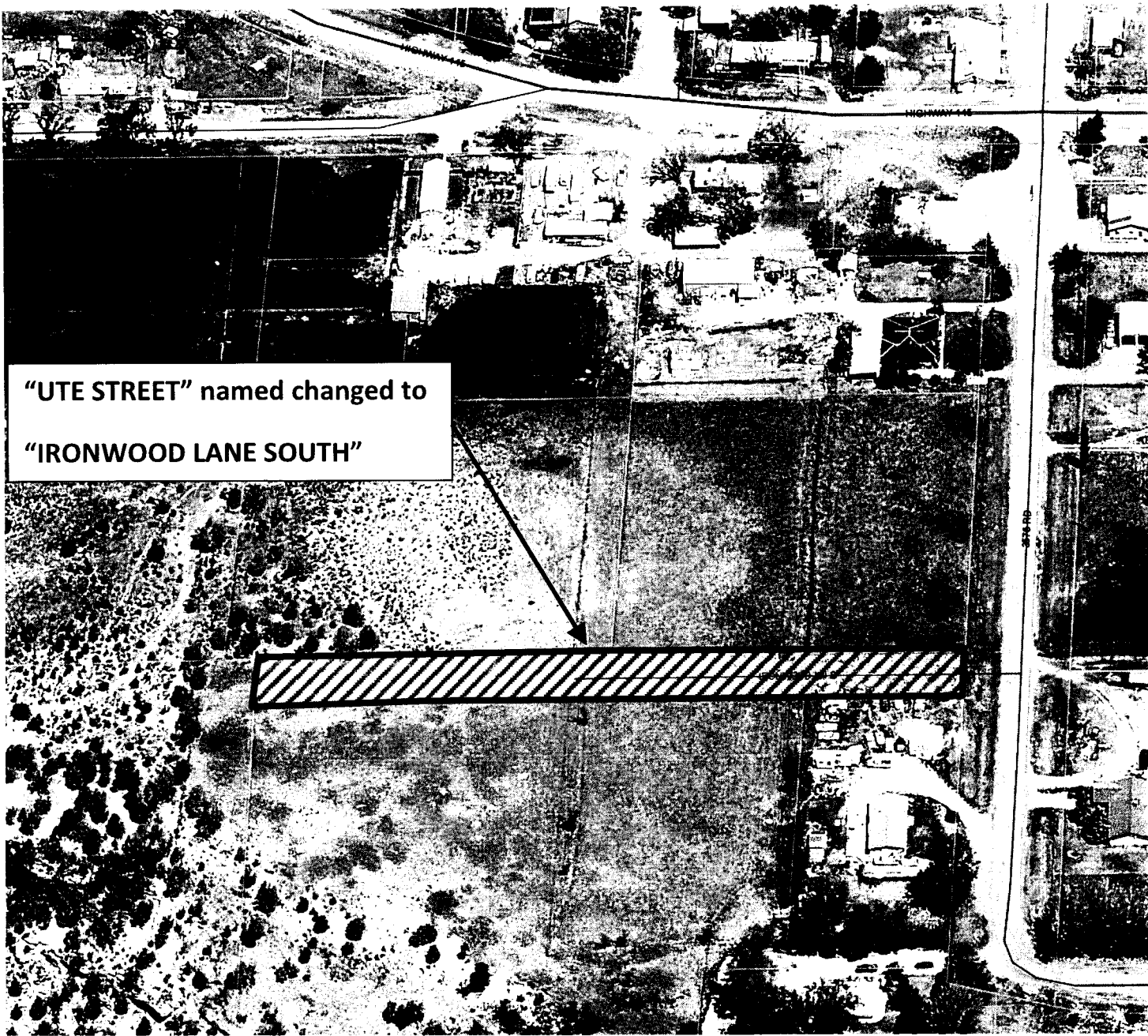

EXHIBIT A